



# SUIT CUSTOMISATION TUTOR



IA01857E

NEW STANDARD FIA 8856-2018



## GREY AREA

## WHITE AREA

FOR SHOULDER STRIPES  
A DIFFERENT COLOUR MUST BE USED

### PRINTABLE AREA

This model of suit can be customised through the use of images, photos and colour blendings. This peculiar feature is possible thanks to our proprietary technology "OMP Printart". The customisable area is shown in grey in the picture.

The printing on the fabric will be done in CMYK mode (CMYK is the acronym for Cyan, Magenta, Yellow and Black). This mode, also called "four colour process", is the same used by common printers, and the colour rendering will be included in this range.

For the best result, please follow scrupulously the following instructions.

- 1) All logos must be forwarded in vectorial format (.ai/.eps/.cdr/.pdf); also the texts, if present, must be included in the file and converted in curves.
- 2) In the event that the customer requested a particular color from the Pantone range, the exact code must be specified (find it here: [www.pantone.co.uk/pages/pantone/colorfinder.aspx](http://www.pantone.co.uk/pages/pantone/colorfinder.aspx)).
- 3) The format of photos or digital images must be one of the following: .jpg/.tiff/.psd/.eps, in CMYK mode.
- 4) For dimensions and resolutions of photos or images follow this table:
  - Dimension: circa 30x25 cm - Resolution: 300 dpi
  - Dimension: circa 50x35 cm - Resolution: 200 dpi
  - Dimension: circa 80x55 cm - Resolution: 100 dpi

## CYAN AREA

STRETCH DRY SYSTEM FABRIC

WHITE	ROYAL BLUE	NAVY BLUE	RED	DARK GREY	BLACK	FLUO YELLOW	SILVER
X/602/020	X/601/041	X/602/042	X/602/061	X/602/082	X/602/071	X/602/099	X/602/080

## PINK AREA

INTERLOCK FABRIC

WHITE	SILVER	ROYAL BLUE	NAVY BLUE	YELLOW	RED	ECRÙ	DARK GREY	BLACK
X/102/020	X/102/081	X/102/041	X/102/042	X/102/051	X/102/061	X/102/028	X/102/082	X/102/071

## YELLOW AREA

WRIST AND ANKLE CUFFS FABRIC

WHITE	SILVER	ROYAL BLUE	NAVY BLUE	RED	ECRÙ	DARK GREY	BLACK
X/105/N/020	X/105/N/081	X/105/N/041	X/105/042	X/105/N/061	X/105/N/022	X/105/N/082	X/105/N/071



CUSTOMER: \_\_\_\_\_

TEAM: \_\_\_\_\_

DRIVER NAME: \_\_\_\_\_

CUSTOMISED SUIT CONFIGURATOR

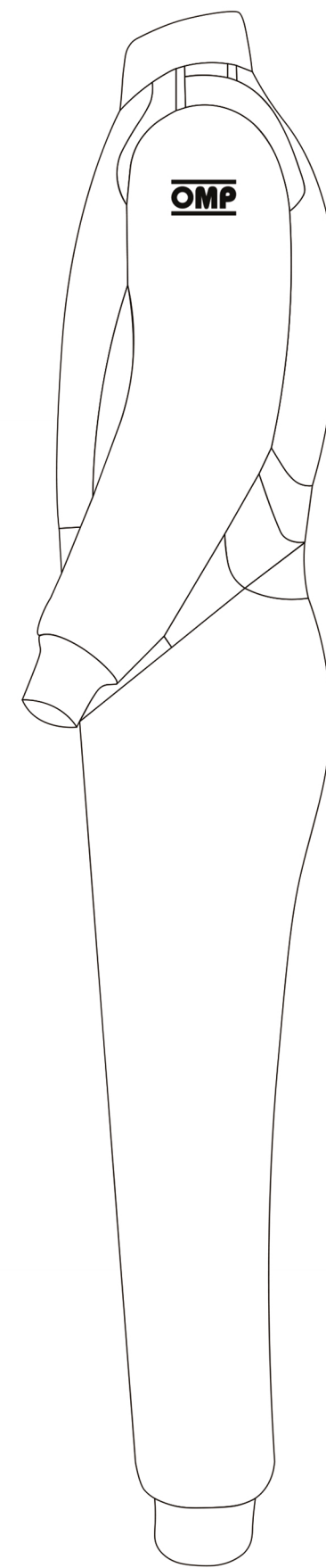
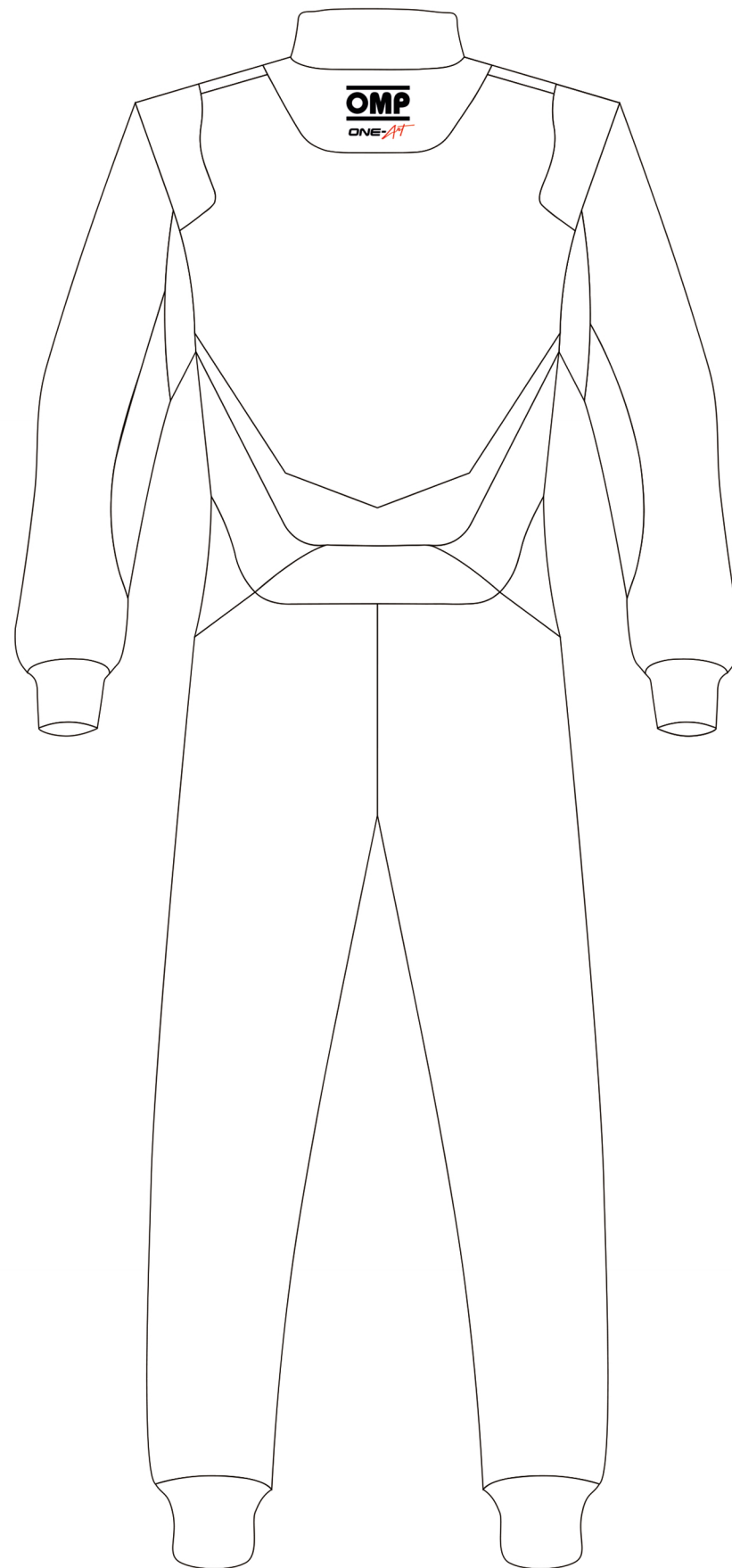
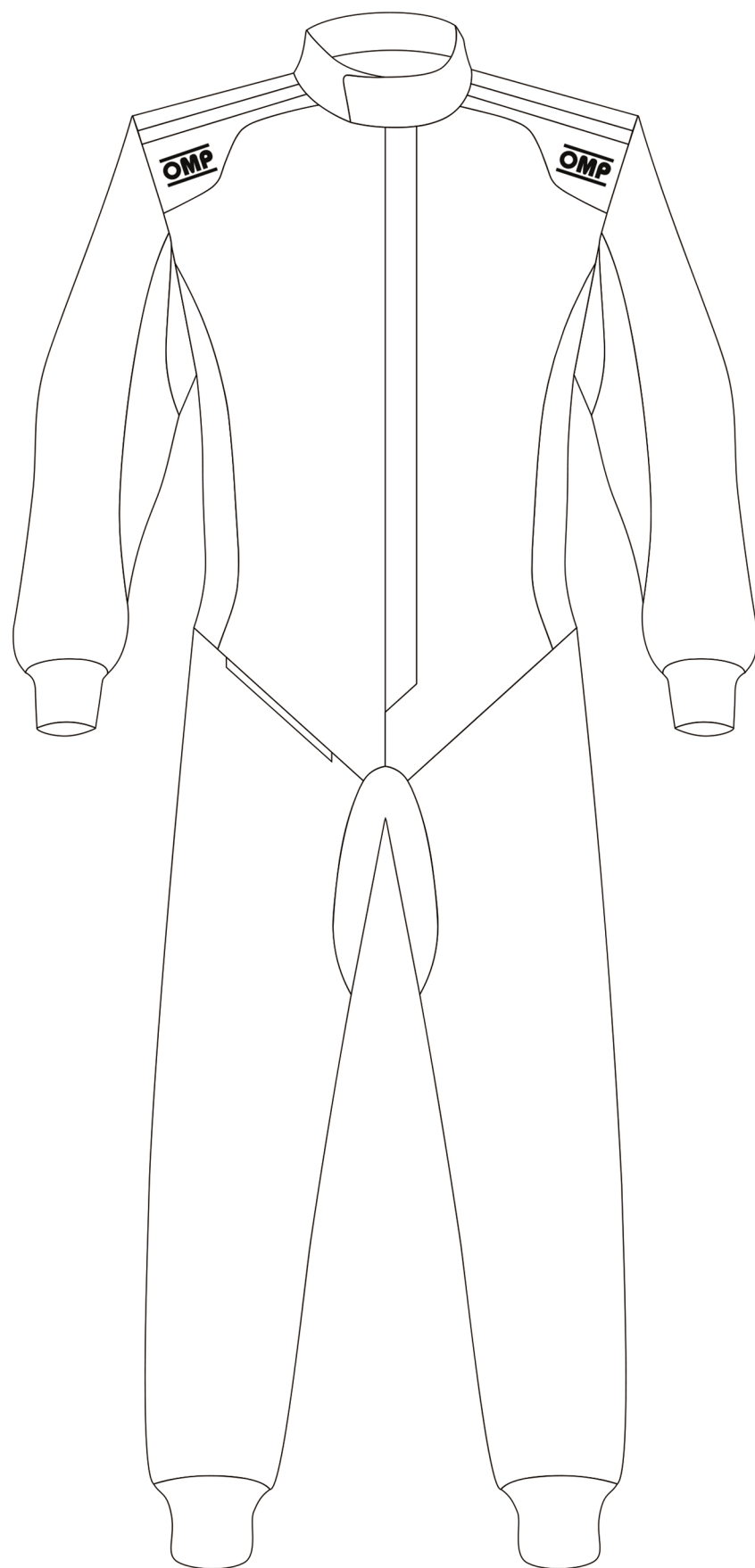
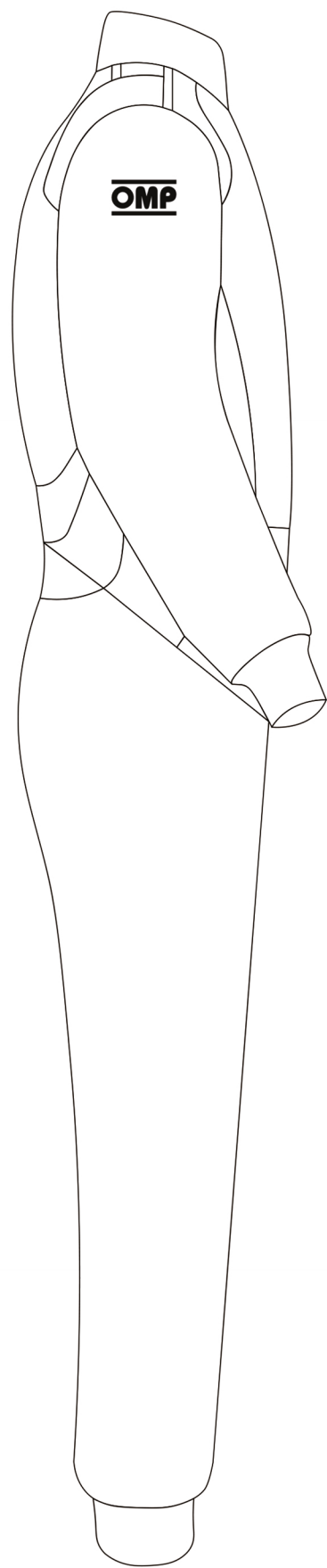

ONE-ART

ONE-ART

IA01857E

© OMP RACING SPA - ALL RIGHTS RESERVED

THIS DESIGN IS THE INTELLECTUAL PROPERTY OF OMP RACING SPA - ANY REPRODUCTION WITHOUT PERMISSION WILL BE PROSECUTED TO THE FULLEST EXTENT OF THE LAW. By approving this sketch, the customer acknowledges that, during the process of manufacturing, variations may occur in colours and other minor aspects, because of the use of different technologies for the acquisition and reproduction of images, and for the making of the suit itself. OMP is not responsible for such variations and deviations. For further information: [www.ompracing.com](http://www.ompracing.com)

DATE: \_\_\_\_\_ REV. \_\_\_\_\_