



SHOES CUSTOMIZATION TUTOR

CREATE YOUR SPECIAL **ONE Art** IC/819



GREY AREA



PINK AREA



GREEN AREA



ORANGE AREA



BLUE AREA



TRANSPARENT SILICONE REINFORCEMENT

BLACK ONLY:
INNER PADDING

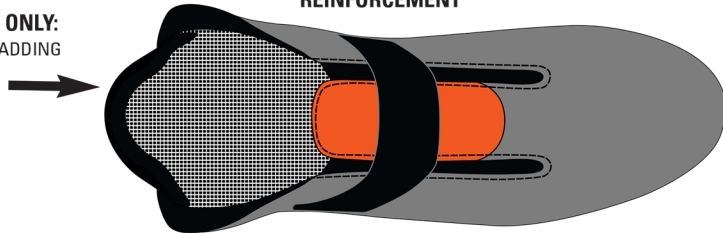

BLACK ONLY:
STRAP
SIDE ELASTIC INSERTS
REAR BELLOW



RIGHT AND LEFT SHOE CAN HAVE DIFFERENT CUSTOMIZATIONS



PALETTE 1 MAIN AREA (CAN HOST GRAPHICS)

This model of shoes can be customized through the use of images, photos and color blendings. This peculiar feature is possible thanks to our proprietary technology "OMP Printart". The customizable area is shown in grey in the picture.

The printing on the fabric will be done in CMYK mode (CMYK is the acronym for Cyan, Magenta, Yellow and black). This mode, also called "four color process", is the same used by common printers, and the colour rendering will be included in this range.

For the best result, please follow scrupulously the following instructions.

- 1) All logos must be forwarded in vectorial format (.ai/.eps/.cdr/.pdf); also the texts, if present, must be included in the file and converted in curves.
- 2) In the event that the customer requested a particular color from the Pantone range, the exact code must be specified (find it here: www.pantone.co.uk/pages/pantone/colorfinder.aspx).
- 3) The format of photos or digital images must be one of the following: .jpg/.tiff/.psd/.eps, in CYMK mode.
- 4) For dimensions and resolutions of photos or images follow this table:
 - Dimension: circa 30x25 cm - Resolution: 300 dpi
 - Dimension: circa 50x35 cm - Resolution: 200 dpi
 - Dimension: circa 80x55 cm - Resolution: 100 dpi

SINGLE COLOUR PRINTABLE AREAS



PALETTE 3

OMP LOGO AREA
HEEL



PALETTE 4

UPPER EDGE



PALETTE 5

TONGUE



PALETTE 2

SOLE

BLACK



Choose from the Pantone range, the exact code must be specified (find it here: www.pantone.co.uk/pages/pantone/colorfinder.aspx)

The OMP logo, as well as the product logo ("ONE ART") cannot be modified, but the color can be changed according to your preferences. The color must be selected from the Pantone range; the exact code must be specified (find it here: www.pantone.co.uk/pages/pantone/colorfinder.aspx).



CUSTOMER: _____ TEAM: _____ DRIVER NAME: _____

CUSTOMIZED SUIT CONFIGURATOR

left boot

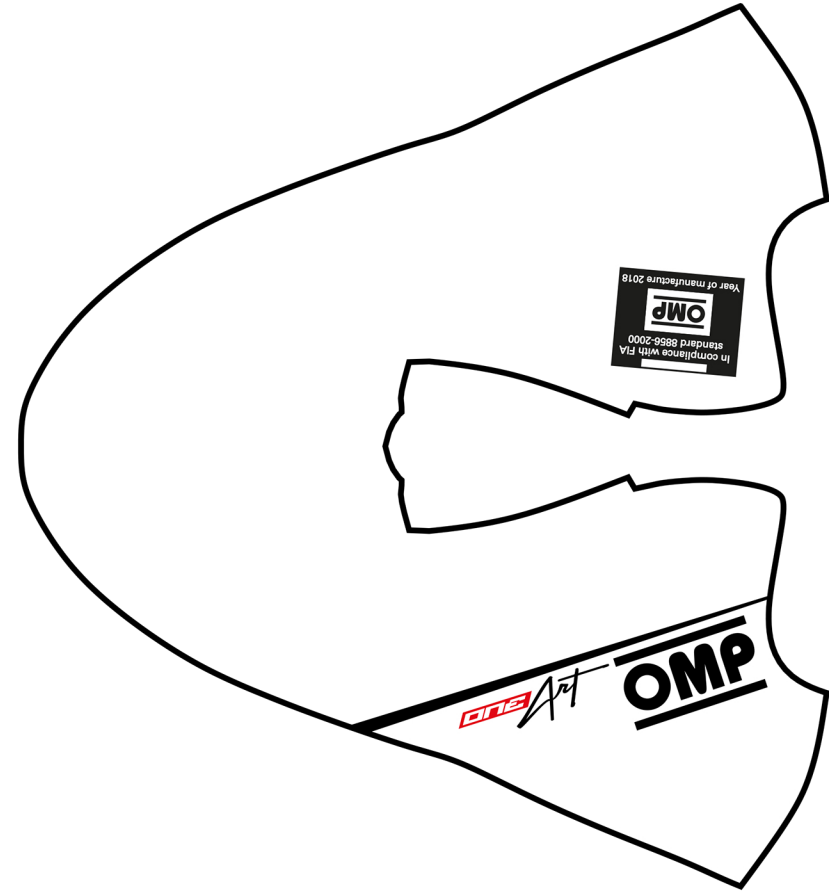
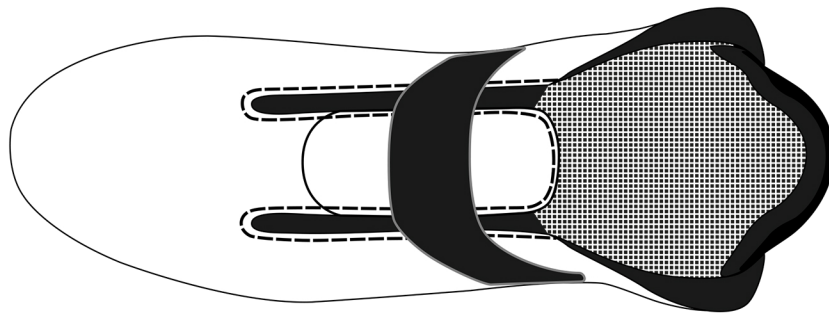
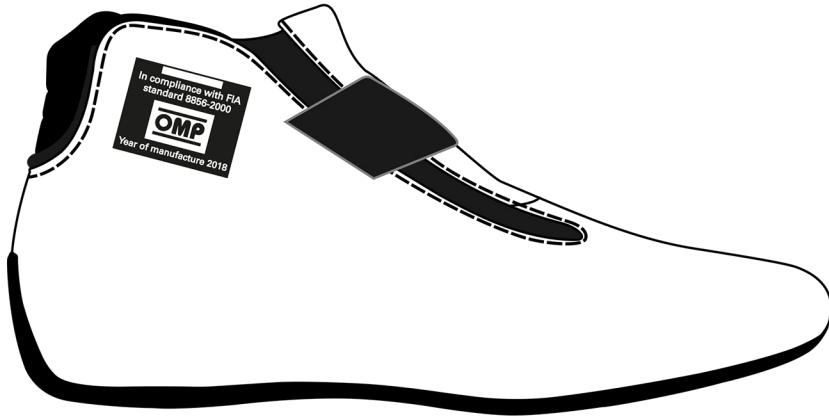

ONE Art

ONE

IC/819

© OMP RACING SPA - ALL RIGHTS RESERVED

THIS DESIGN IS THE INTELLECTUAL PROPERTY OF OMP RACING SPA - ANY REPRODUCTION WITHOUT PERMISSION WILL BE PROSECUTED TO THE FULLEST EXTENT OF THE LAW. By approving this sketch, the customer acknowledges that, during the process of manufacturing, variations may occur in colors and other minor aspects, because of the use of different technologies for the acquisition and reproduction of images, and for the making of the suit itself. OMP is not responsible for such variations and deviations. For further information: www.ompracing.com

DATE: _____

REV : _____



CUSTOMER: _____

TEAM: _____

DRIVER NAME: _____

CUSTOMIZED SUIT CONFIGURATOR

right boot

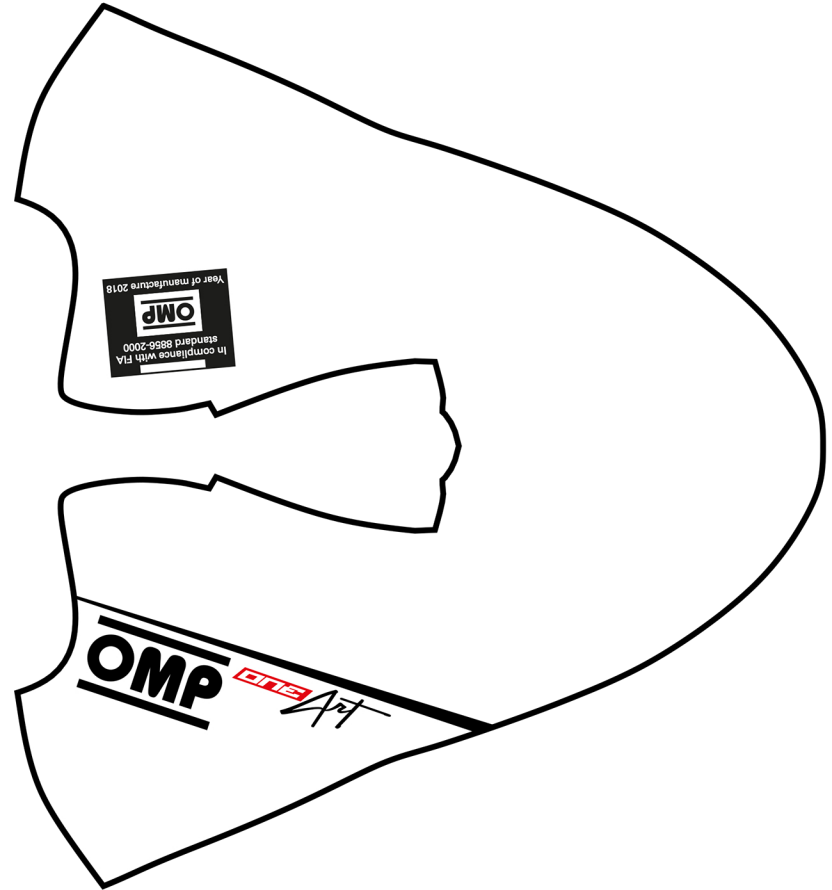
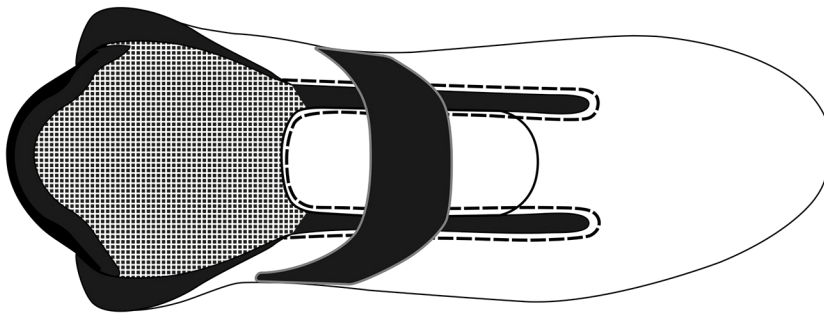
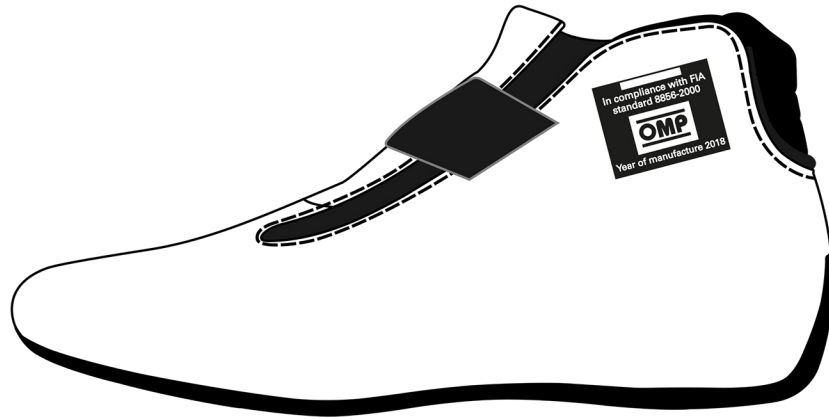
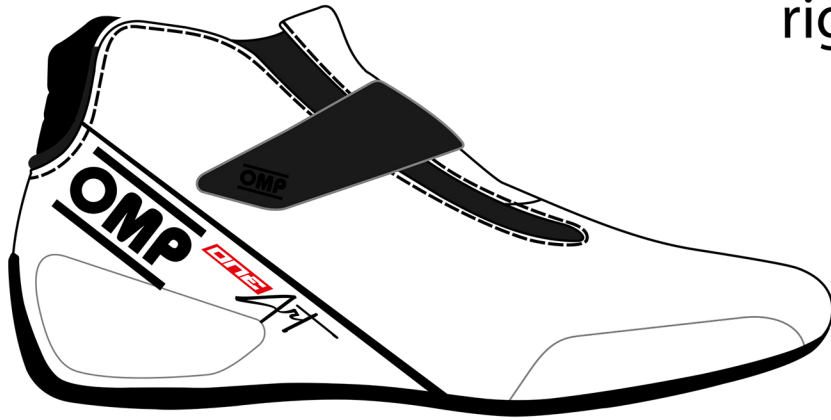

Art



IC/819

© OMP RACING SPA - ALL RIGHTS RESERVED

DATE: _____

REV : _____

THIS DESIGN IS THE INTELLECTUAL PROPERTY OF OMP RACING SPA - ANY REPRODUCTION WITHOUT PERMISSION WILL BE PROSECUTED TO THE FULLEST EXTENT OF THE LAW.
By approving this sketch, the customer acknowledges that, during the process of manufacturing, variations may occur in colors and other minor aspects, because of the use of different technologies for the acquisition and reproduction of images, and for the making of the suit itself. OMP is not responsible for such variations and deviations. For further information: www.ompracing.com